Beamer

YADKIN COUNTY PUBLIC LIBRARY
P. O. BOX 607
YADKINVILLE, NC 27055
Member Of
NORTHWESTERN REGIONAL LIBRARY

Lots of luck.
Mable

Lots of luck to a real nice teacher. Hope you soon become Mrs. Conway. ha
Love
Carole Pinnix

Lots of luck and best wishes.
Mary Ellen Trivette

To a real nice teacher
Love
Delarose

Wishing you the best of everything in the future.
Carol Lea Johnson

Presenting

THE 1953

WHISPERING PINES

Published by

THE BETA CLUB

of

WEST YADKIN HIGH SCHOOL

HAMPTONVILLE, N. C.

THE WHISPERING PINES STAFF

EDITOR-IN-CHIEF
Magalene Wagoner

SPONSOR
Mrs. Helen Wishon

BUSINESS MANAGER
Rebecca Lee Gentry

Seated, left to right: Mrs. Clyde Wishon, Faculty Advisor; Patty Gough, Elementary Editor; Magalene Wagoner, Editor-in-Chief; Rebecca Gentry, Business Manager; and Charles Gray Ireland. Sophomore Editor. Standing: Carole Jeane Pinnix, Feature Editor; Mary Ellen Trivette, Junior Editor; and Donald Tucker, Freshman Editor. Not Pictured: Bennie Joe Stokes, Senior Editor.

DEDICATION

Because of his deep interest, faithful service, and his leadership to our school, this edition of "The Whispering Pines" of 1953 is dedicated to Mr. Ray Madison.

IN MEMORIAM

MISS MAXINE TURNER
(Deceased)

Freshman

REV. FRED REVES POPLIN
(Deceased)

Seventh Grade Teacher

ADMINISTRATION
JUNIORS
SOPHOMORES
FRESHMEN
ELEMENTARY
GRADES
ACTIVITIES
ATHLETICS

Faculty

HIGH SCHOOL FACULTY

C.C. WRIGHT
Principal

MRS. CLYDE WISHON
Language

MR. JOE CASH
Language

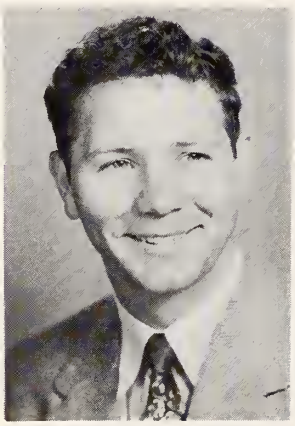

MR. DONALD HOOPER
History

MRS. J.F. BIVINS
Mathematics

MR. FRED ADDERHOLDT
Science

MISS MILDRED BEAMER
Home Economics

MR. CLYDE WRIGHT
Agriculture

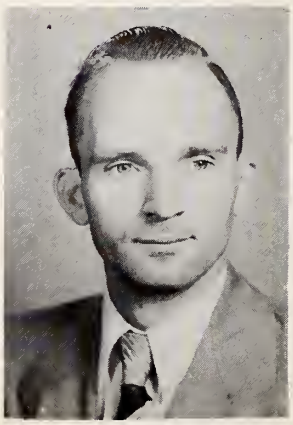

MR. H.C. MORETZ
Commercial

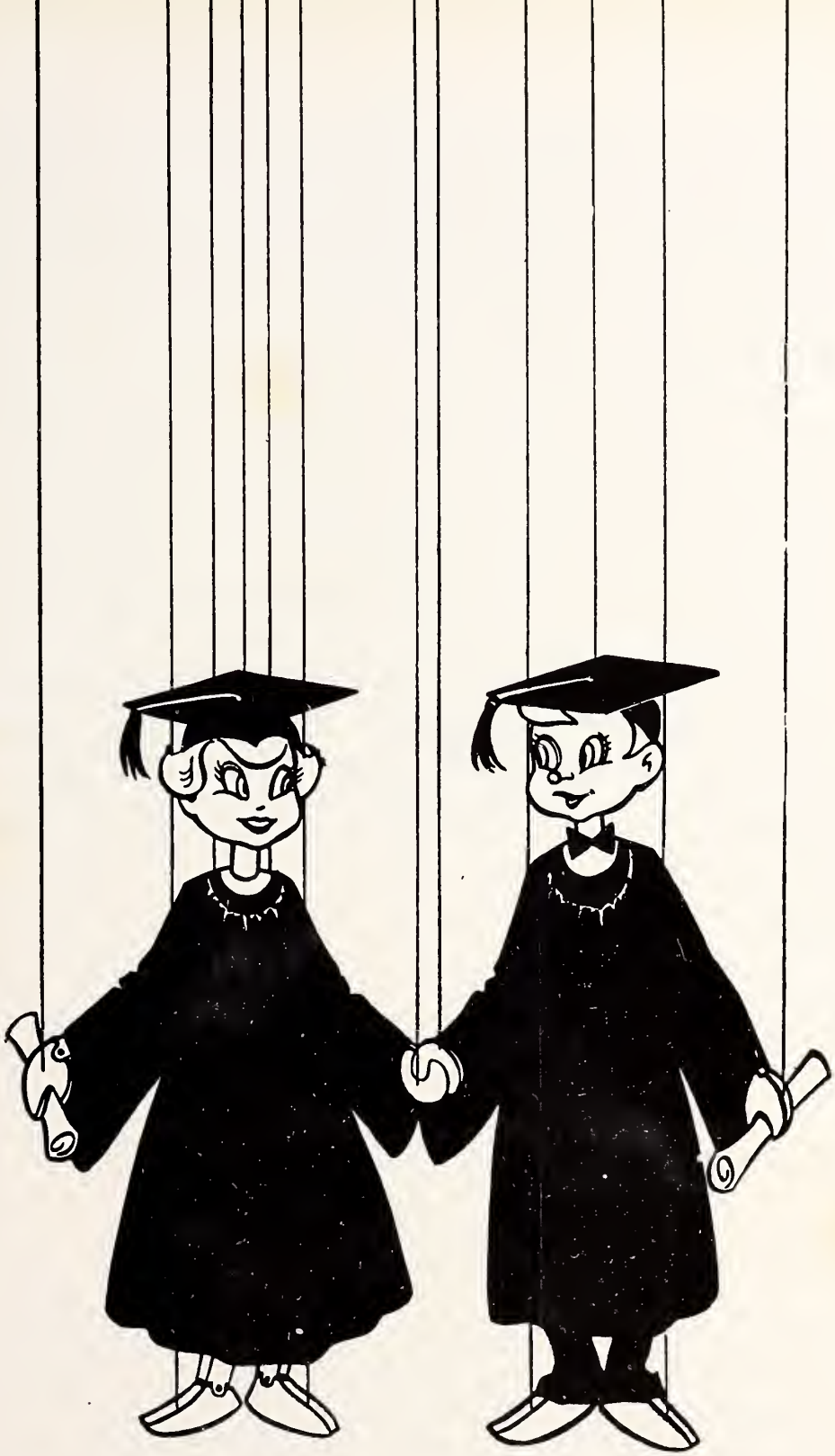

Seniors

SENIORS

SENIOR CLASS OFFICERS

Rodney Oliver ..... Vice-President
Rebecca Gentry ..... Secretary
Peggy Johnson ..... Treasurer
Jerrell Gough ..... President

MASCOTS

JANET PARKS
Daughter of
Mr. and Mrs. James Parks
of Union Grove

DONNIE RAY LIVENGOOD
Son of
Mr. and Mrs. J.S. Livengood
of Hamptonville

SENIORS

SHIRLEY ANTHONY

SHIRLEY ANTHONY

F.H.A. 3,4; Journalism 4; 4-H Club 1,2; Basketball 1,2,3,4; Softball 1, 2; Bus Driver 4.

BILL BURCHETTE

F.F.A. 1,2,3,4.

ALDIA CHEEK

Glee Club 1,2,3,4; Science Club 2; Journalism Club 1,2,3,4; Officer 4; Football Queen 4.

RAY CHEEK

F.F.A. 1,2,3,4; Glee Club 1; 4-H 1,2,3,4; Bus Driver 3,4; Baseball 2, 3,4.

BILL BURCHETTE

DIXIE CHEEK

Glee Club 2,3,4; Science Club 2; Journalism 3,4; Staff 3,4; 4-H 1.

BILL CURRENT

F.F.A. 1,2,3,4; Glee Club 2,3,4; Bus Driver 4; Football 3,4; 4-H Officer 3.

REBECCA GENTRY

Beta Club 2,3,4; Class Officer 3,4; Annual Staff 4; Glee Club 2,3,4; Journalism Staff 3,4; Science 2; F.H.A. 1; 4-H 1; Marshal 3; Journalism Club 3,4.

ALDIA CHEEK

RAY CHEEK

DIXIE CHEEK

BILL CURRENT

REBECCA GENTRY

SENIORS

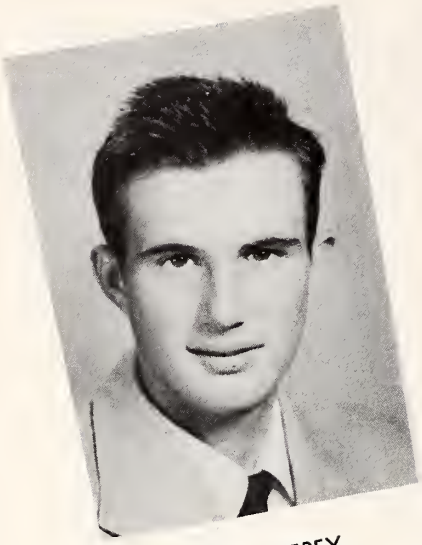

JOE GODFREY

JERRELL GOUGH

BOBBIE ANN GREEN

JOE GODFREY

F.F.A. 1,2,3,4; Football 3,4; 4-H 1.

JERRELL GOUGH

F.F.A. 1,2,3,4; Glee Club 3,4; Bus Driver 4; Basketball 2,3,4; Baseball 2,3,4; Football 3,4.

BOBBIE ANN GREEN

F.H.A. 1,4; Glee Club 2,3,4; 4-H 1,2,3,4; Officer 2,3.

GERRY GROCE

F.H.A. 1,2; 4-H Club 1,2; Cheerleader 3,4.

MARY ANNE HALL

Glee Club 1,2,3,4; Music 1,2,3,4; Class Officer 1,3; Journalism Staff 2,4; 4-H 1,2; Cheerleader 2,3; Science 2; Officer; Annual 1,2; Football Attendant 4.

MILDRED HARRIS

Journalism Club 4; 4-H Club 1,2.

BETTY HOWARD

Glee Club 1,2,3,4; Officer 3; Science 2; Journalism Staff 4; Class Officer 1,2,3; F.H.A. 1,2; Officer 2; 4-H 1,2.

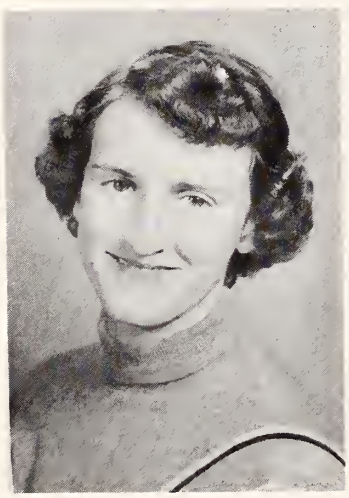

GERRY GROCE

MARY ANN HALL

MILDRED HARRIS

BETTY HOWARD

SENIORS

SUE CAROL JOHNSON

PEGGY JOHNSON

ARTHUR LIVENGOOD

SUE CAROL JOHNSON

F.H.A. 1; Band 3,4; Journalism Staff 3,4; Glee Club 2; Basketball 1,2,3,4; Football Queen 3; Marshal 3; Science Club 2; Class Officer 2,3; Halloween Queen 3.

PEGGY JOHNSON

Glee Club 1,2,3,4; Officer 3,4; Journalism Staff 4; Music 1,2,3,4; Basketball 1,2,3,4; F.H.A. 1,2; 4-H 1; Class Officer 3,4.

ARTHUR LIVENGOOD

F.F.A. 1,2,3,4; Officer 1,2,3; Glee Club 2,3,4; Class Officer 1,3; Journalism Staff 4; Annual 3; 4-H 1,2.

JERRY LONG

F.F.A. 1,2,3,4; 4-H 1,2; Journalism Club 4.

CHARLES MULLIS

F.F.A. 1,2,3,4; Glee Club 4.

SHIRLEY A. NICKS

Journalism 4; Glee Club 1,2,3,4; Music 1,2; 4-H 1,2.

SHIRLEY L. NICKS

Glee Club 1,2,3,4; F.H.A. 1,2,4; 4-H 1,2,3,4; Cfficer 3; Bus Driver 4; Softball 2.

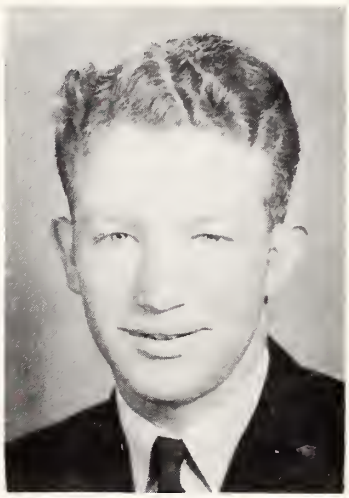

JERRY LONG

CHARLES MULLIS

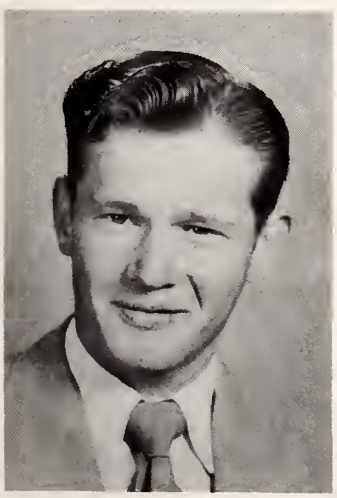

SHIRLEY A. NICKS

SHIRLEY L. NICKS

SENIORS

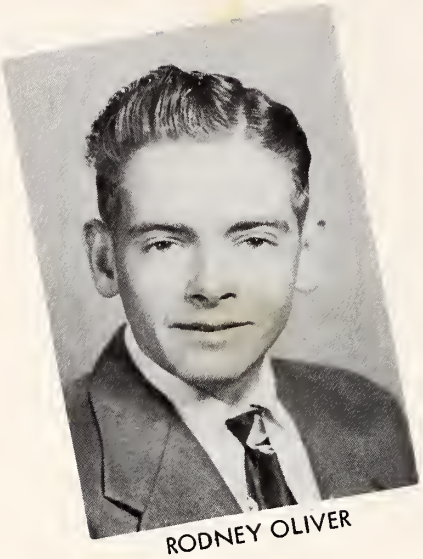

RODNEY OLIVER

DOROTHY PARKS

CARLENE PINNIX

MARTHA RANDLEMAN

RODNEY OLIVER

F.F.A. 1,2,3; Class Officer 1,2,4; Journalism Club 4; Glee Club 4; 4-H Club 1,2,3,4; Music 1.

DOROTHY PARKS

F.H.A. 1,2,3; 4-H 1; Annual 1; Marshal 3; Class Officer 3; Science 2; Beta 2,3,4; Officer 4; 4-H 1.

CARLENE PINNIX

Journalism 3,4; Glee Club 1,2,3,4; Science Club 2; Annual Club 1; Cheerleader 4; Journalism Staff 3,4; F.H.A. 1.

MARTHA RANDLEMAN

F.H.A. 1,2,3; Glee Club 1,2,3; 4-H 1.

BETTY JO REAVIS

Annual Club 1; 4-H Club 1,2; Glee Club 2,3,4; Science Club 2; Journalism Staff 4.

SHERRILL SIMCOX

F.F.A. 1,2,3,4; Science Club 2; Baseball 2,3; Football 3,4.

MARY LEE SHORE

F.H.A. 1,2,3,4; Glee Club 1,2,3; 4-H 1,2; Officer; Cheerleader 4; Journalism 4.

BETTY JO REAVIS

SHERRILL SIMCOX

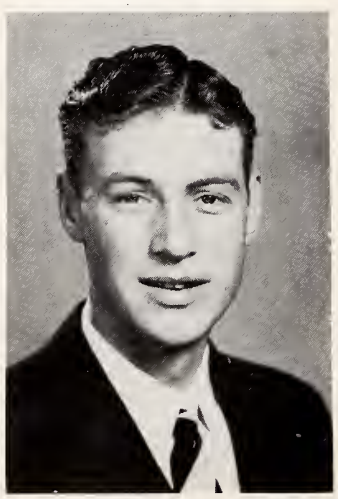

MARY LEE SHORE

SENIORS

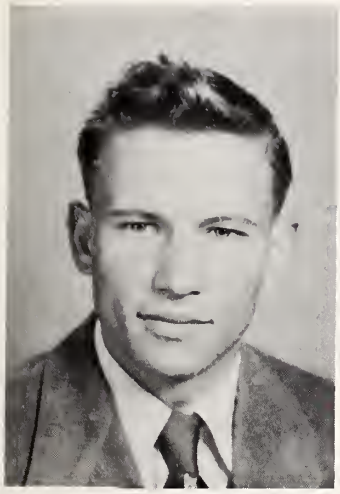

JOE STOKES

ALMA SUE TULBERT

DAVID MATHIS

JOE STOKES

F.F.A. 1,2,3,4; Officer; Beta 2,3; 4; Science 2; Annual 2,3,4; Baseball 1,2,3,4; Class Officer 4; Journalism 4; Basketball 3.

ALMA SUE TULBERT

Glee Club 1,2,3,4; Journalism 3; 4-H 1,2; Beta Club 2,3,4; Class Officer 3; Marshal 3; Annual Club 2,3,4.

DAVID MATHIS

F.F.A. 1,2,3,4; 4-H 1,2; Journalism 4; Basketball 1.

DONALD VESTAL

F.F.A. 1,2,3,4; 4-H 1,2,3; Glee Club 1,2,3,4; Bus Driver 1,2,3,4; Science 1; Music 1; Class Officer 1.

MAGALENE WAGONER

Annual Club 1; Annual Staff 2,3,4; Beta Club 2,3,4; 4-H 1,2; Journalism 4; Science 2; Marshal 3.

EUGENIA WISHON

Glee Club 1,2,3; Journalism Staff 3, 4; Basketball 1,2,3,4; Science 2; 4-H 1,2.

JIMMY WRIGHT

F.F.A. 1,2,3,4; Glee Club 2,3,4; Basketball 1,2,3; 4-H 1,2.

DONALD VESTAL

MAGALENE WAGONER

EUGENIA WISHON

JIMMY WRIGHT

BEST ALL AROUND
Sue Carol Johnson
MOST LIKELY TO SUCCEED
Mary Ann Hall

MOST AMBITIOUS
Mary Ann Hall
Rodney Oliver

MOST ATHLETIC
Jerrell Gough
Peggy Johnson

SENIOR SUPERLATIVES

FRIENDLIEST
Ray Cheek

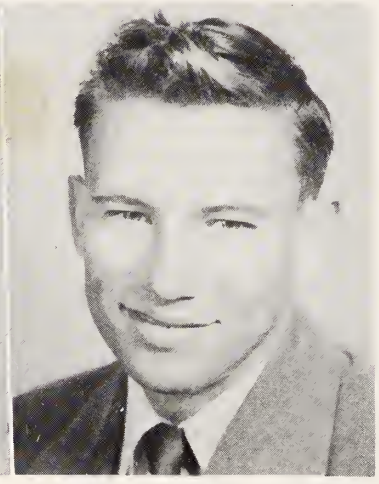

MOST LIKELY TO SUCCEED
BEST ALL AROUND
Joe Stokes

MOST MUSICAL
Betty Howard
Bill Current

BEST LOOKING
Sherrill Simcox
Carlene Pinnix

NEATEST
Gerry Groce
Arthur Lee Livengood

FRIENDLIEST
Mary Lee Shore
QUIETEST
Mildred Harris

BEST SPORT
Jerrell Gough
Peggy Johnson

MOST POPULAR
Sue Carol Johnson
Jerrell Gough

SENIOR SUPERLATIVES

WITTIEST
Shirley Arnthony
Donald Vestal

CUTEST
Aldia Cheek
Jerrell Gough

MOST ARTISTIC
Dixie Lee Cheek

MOST COURTEOUS
Rodney Oliver
Bobbie Ann Greene

SENIOR BABIES

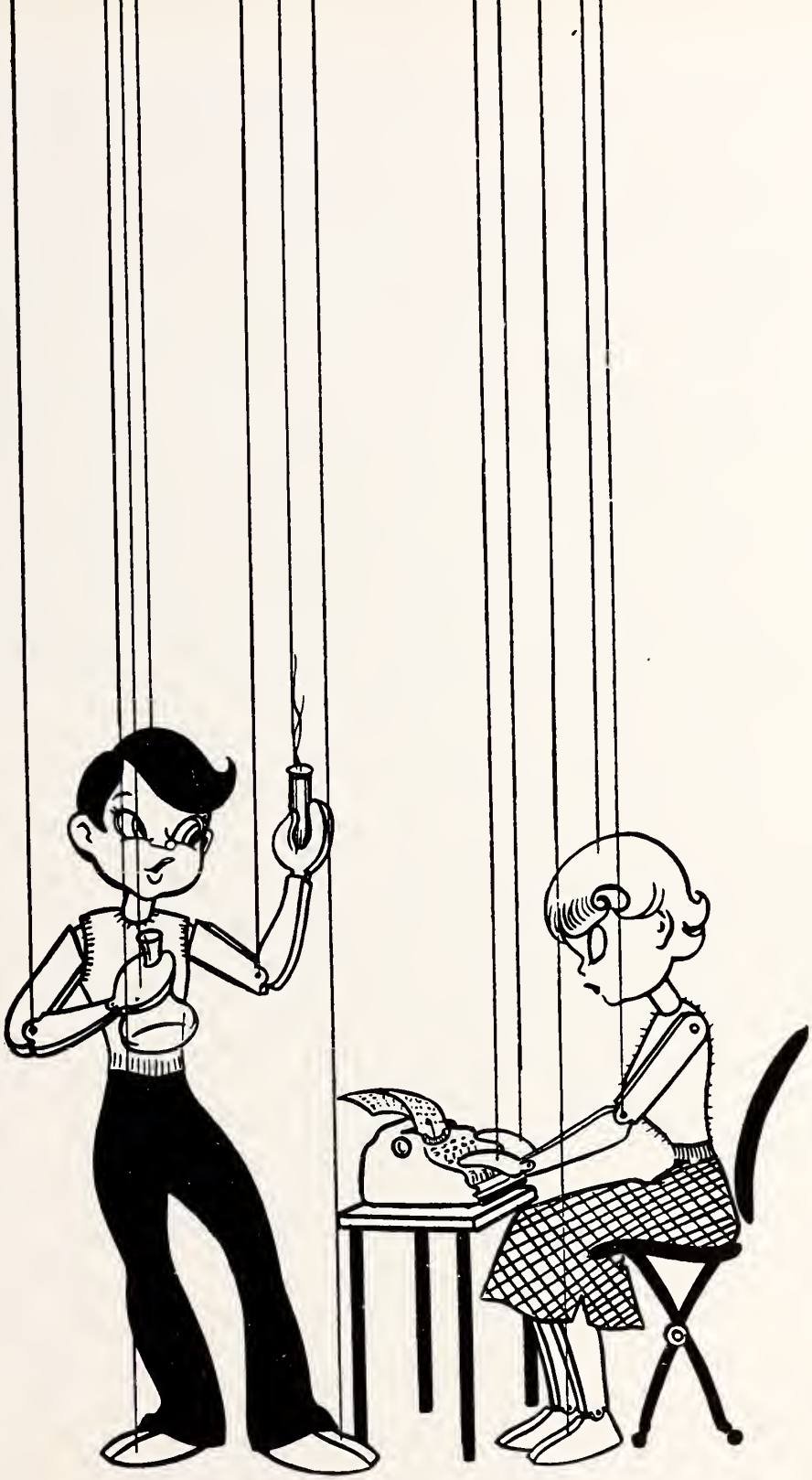

Juniors

CLASS OF 1954

JUNIOR OFFICERS

Left to right: Charlotte Sloan, Song Leader; Donald Burchette, President; Vonda Hemric, Vice-President; Bobby Steelman, Secretary; Carole Pinnix, Reporter; Sloan Cain, Song Leader; Mable Pinnix, Treasurer.

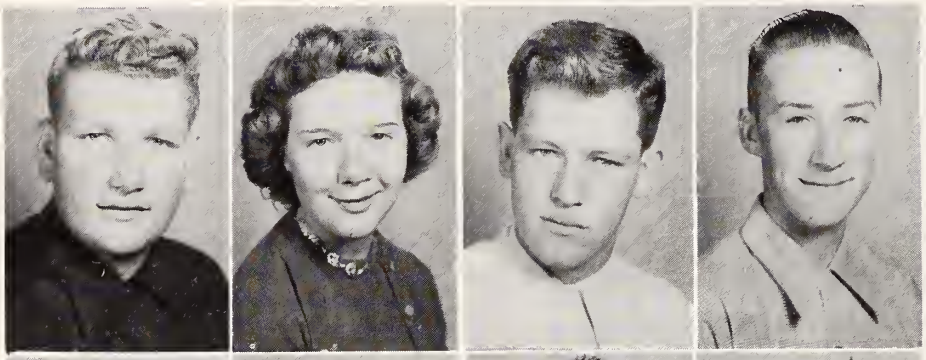

Hugh M. Bell
Betty Brown
Enoch Brown
Lyman Brown

Donald Burchette
Joann Burgess
Sloan Cain
Hazeline Carter

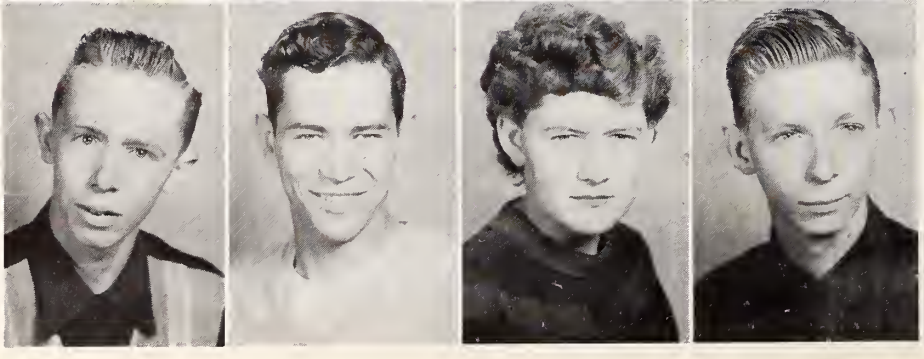

Freddie Cave
James Cheek
Shirley Cheek
Bobby Cranfill

CLASS OF 1954

Shirley Crews
Darlene Dickerson
Patty Gough
Bobby Gray

Barbara Harris
Shirley Hemric
Bill Hudspeth
Carol Johnson

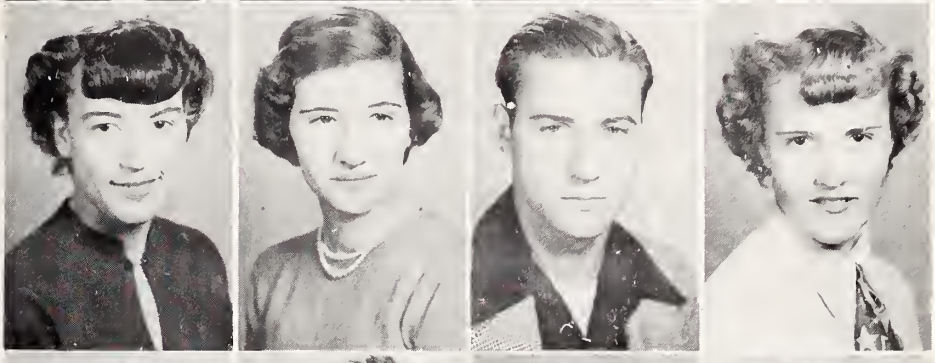

Francis Jurney
Ray Key
Cathrine King
Zack Ladd

Billy Macy
Caroleen Mathis
Rebecca McCollum
Della Rose Newman

Gaye Oliver
Maye Oliver
Jessie Lee Pardue

CLASS OF 1954

Carole J. Pinnix
Mable Pinnix
Peggy Reinhardt
Betty Jean Gray

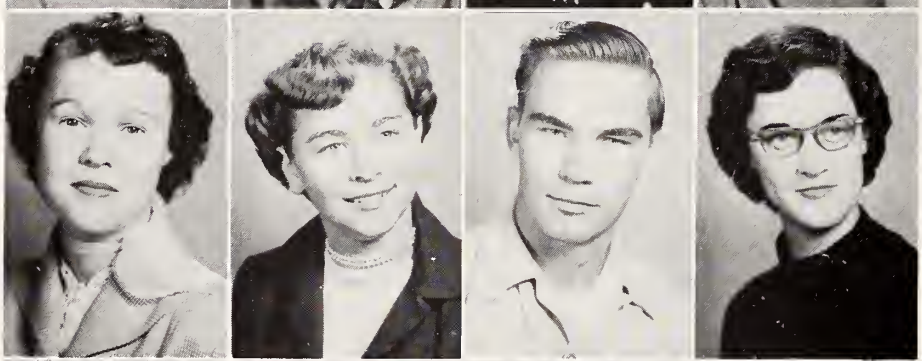

Louise Shore
Charlotte Sloan
George Sloan
Betty Wilma Steelman

Bobby Steelman
Nellie Swisher
Mary Ellen Trivette
Donald Tucker

Mildred Turner
Dwight Underwood
Ted Vanhoy
Wilmoth Gray Wagoner

Jeanne Walker
Sherrill Wall
Carolyn Wells

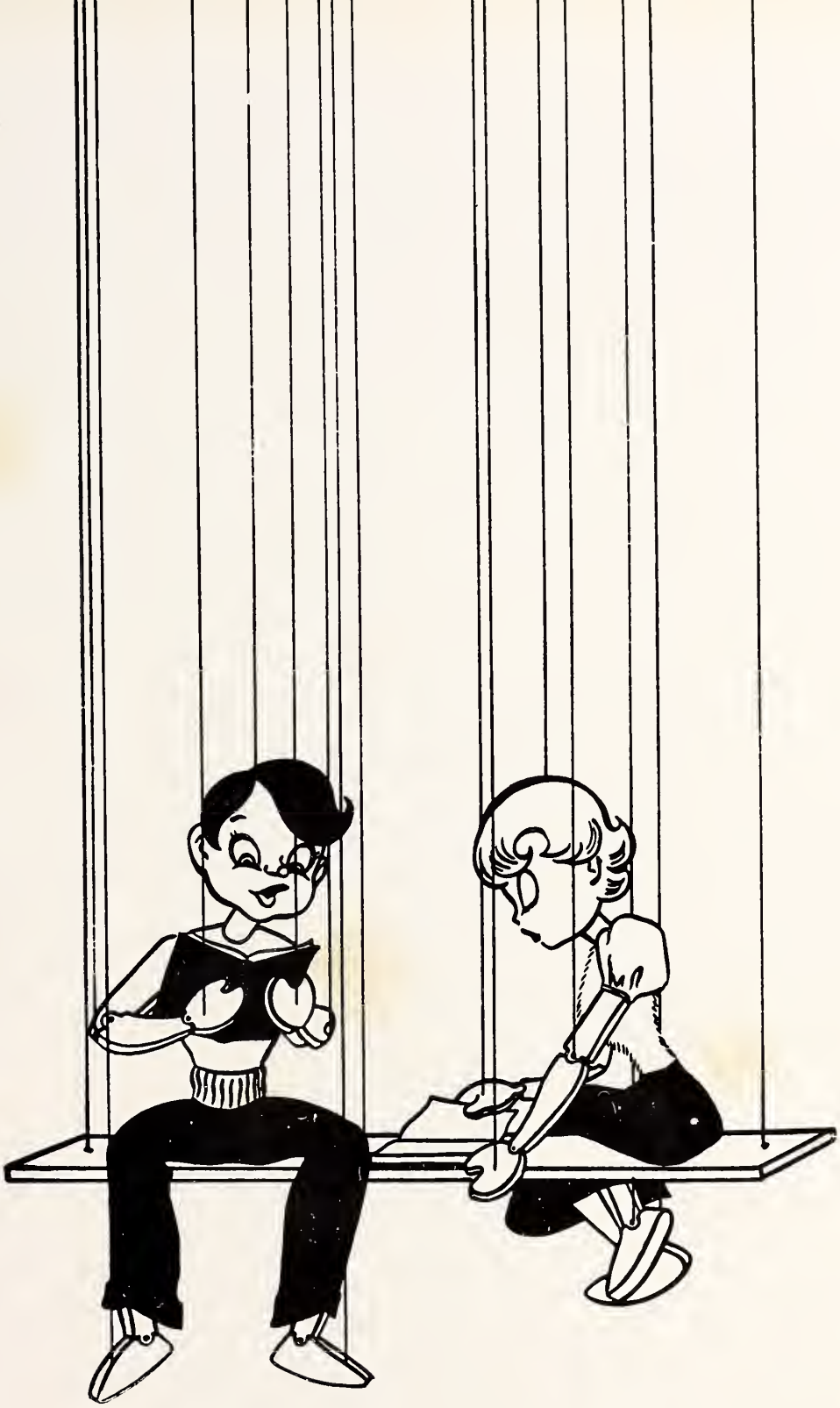

Sophomores

CLASS OF 1955

SOPHOMORE OFFICERS

Kneeling: Shirley Cave, Vice-President; Jean Livengood, President. Standing: Mary Lee Turner, Songleader; Tom Cain, Songleader; Faye Vanhoy, Treasurer; Scotty Wagoner, Reporter; Pat Steelman, Secretary.

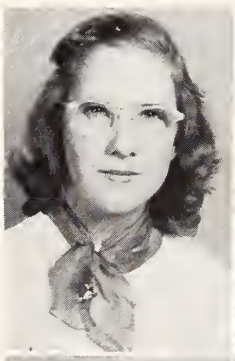

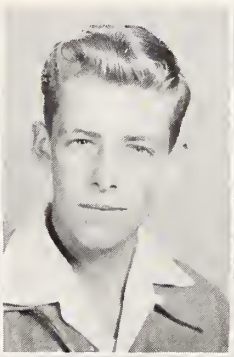

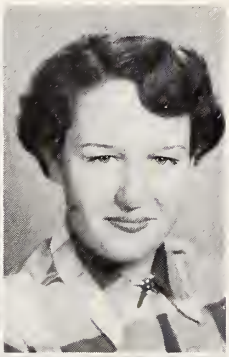

Nellie Adams
Jackie Sue Blackwelder
Harold Ashburn
Mildred Booe

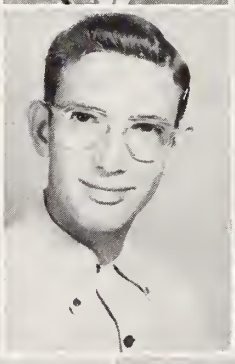

Betty Branon
Margaret Branon
Bobby Brooks
Brant Brooks

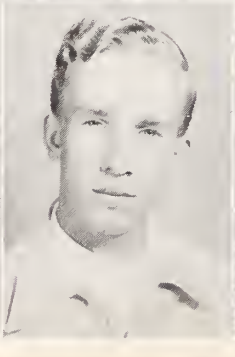

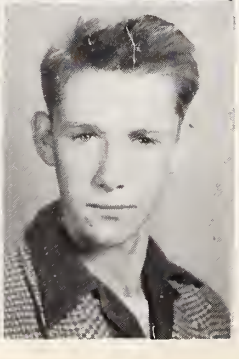

Johnsie Brown
Wayne Brown
Johnny Bunton

CLASS OF 1955

Peggy Cain
Thomas Cain
Irene Carter
Roger Casstevens

Shirley Cave
Allen Cheek
Bobby Cheek
Barbara Crater

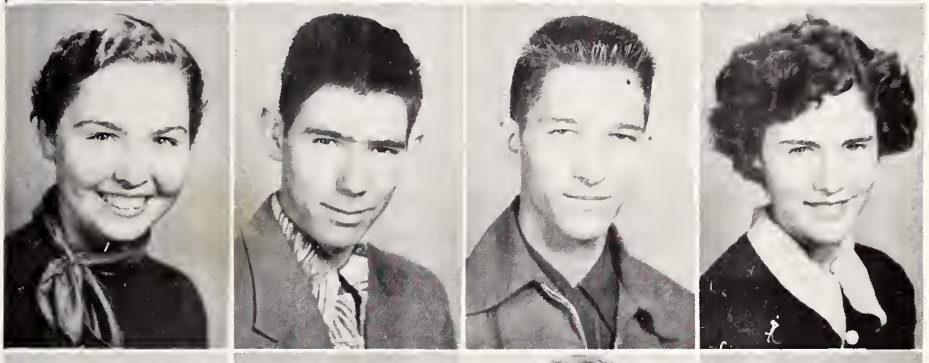

Albert Durham
Marie Durham
Bobby Garner
Bertha Goforth

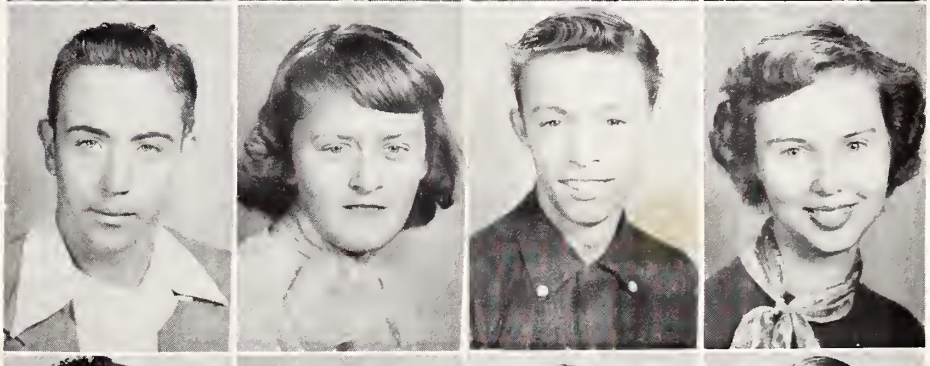

Bobby Gough
Shirley Hudspeth
Charles Gray Ireland
Archie Johnston

Jean Livengood
JoAnn Long
Jane Madison
Tony Mathis

CLASS OF 1955

John Wesley Peele
Winnie Pinnix
Billy Reavis
Annie Mae Salmons

Charles Shore
Estelle Shore
Mary Edna Shore
Pat Steelman

Betty Sue Tucker
Mary Lee Turner
Faye Vanhoy
Norman Vanhoy

Shirley Vestal
Avaline Wagoner
Scottie Wagoner
Donald Walker

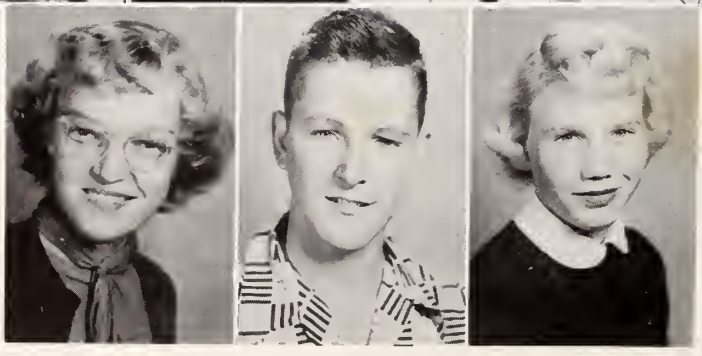

Margaret Wallace
Jimmy Wells
Shelby Whitaker

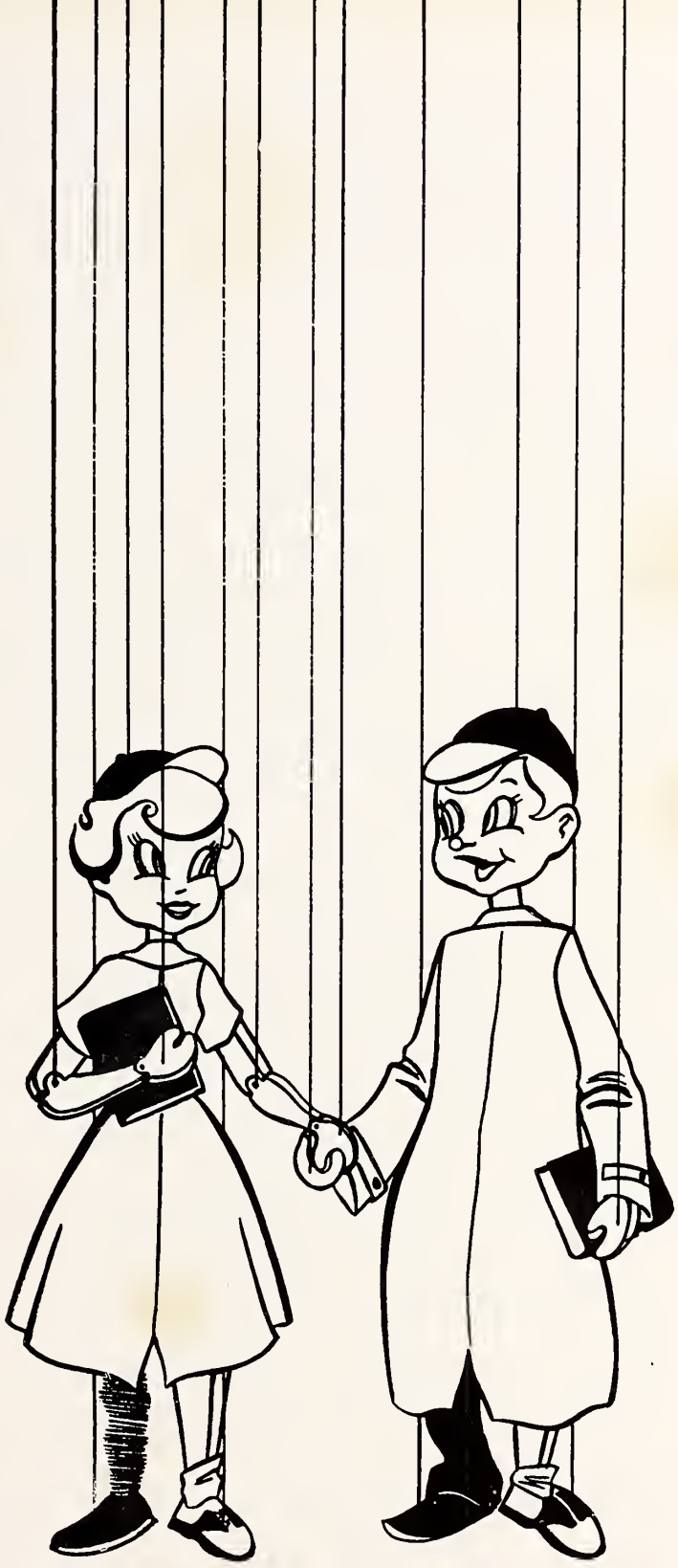

Freshmen

CLASS OF 1956

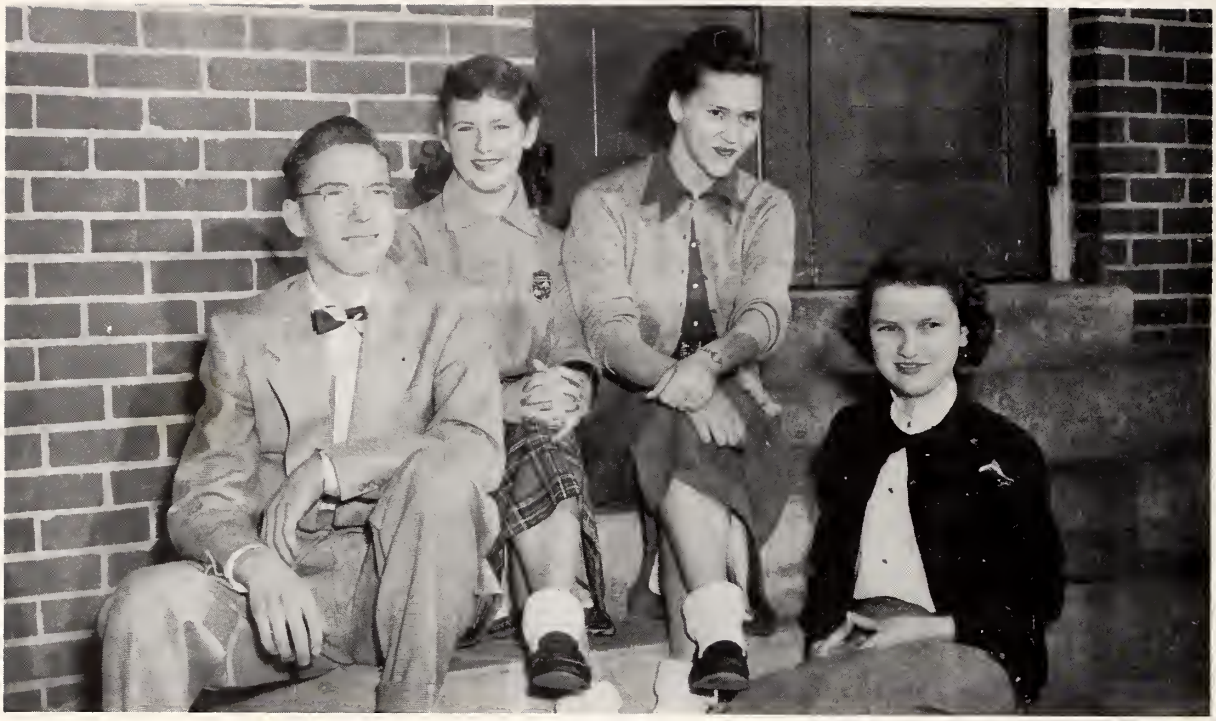

FRESHMEN OFFICERS
Left to right: Bobby Wagoner, President; Barbara Ann Sparks, Vice-President; Betty Carol Johnson, Secretary and Treasurer, Cynthia Gough, Songleader.

Harold Ashley
Rosileen Brooks
Bertha Brown
Darlene Brown

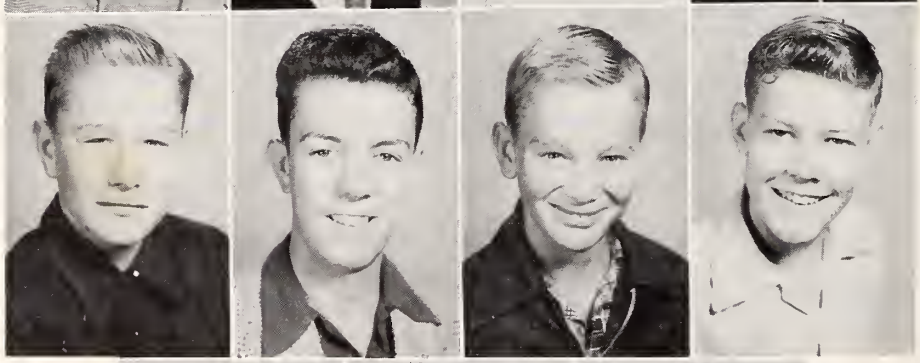

Jimmy Brown
Roger Calloway
Harold Joe Carter
Bobby Caudle

Aldeen Cheek
Kenneth Cheek
Leon Collins

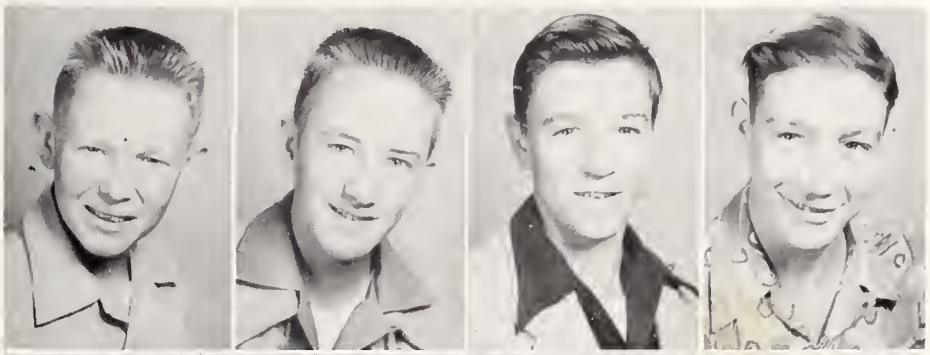

Sonny Davis
Jerry Dickerson
Johnny Dickerson
Charles Evans

Beatrice Gatton
Cynthia Gough
Mary Frances Gough
Lester Gray

Darrell Groce
Nancy Guy
Spencer Harris
Arnold Hemric

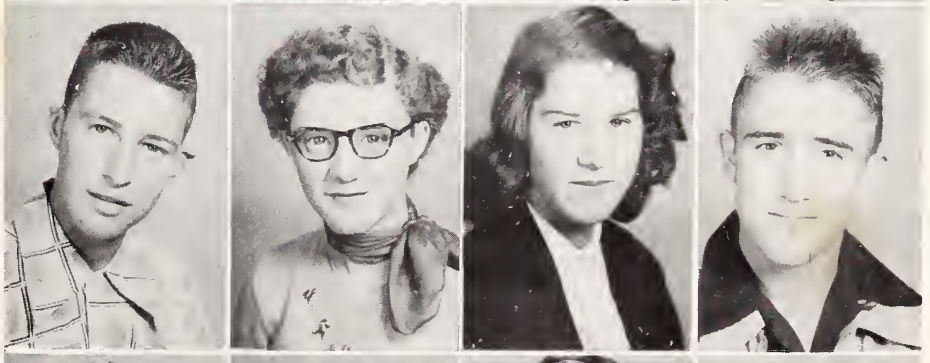

Everette Hemric
Mable Henderson
Lorene Holleman
Harold Clay Johnson

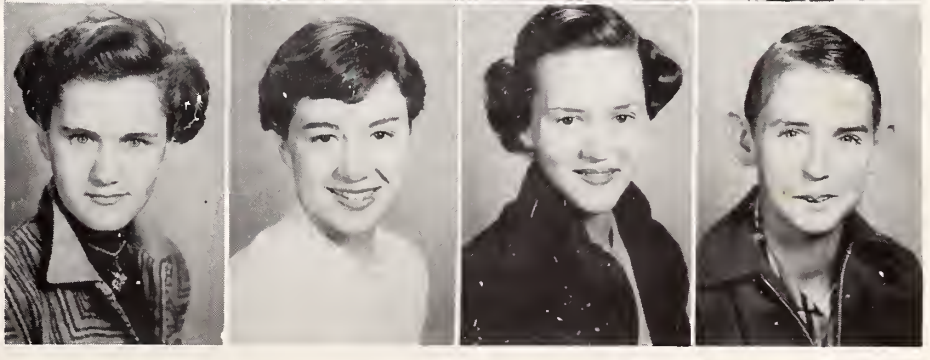

Mary Belle Johnson
Mary Elizabeth Johnson
Betty Carole Johnson
Cecil Johnston

CLASS OF 1956

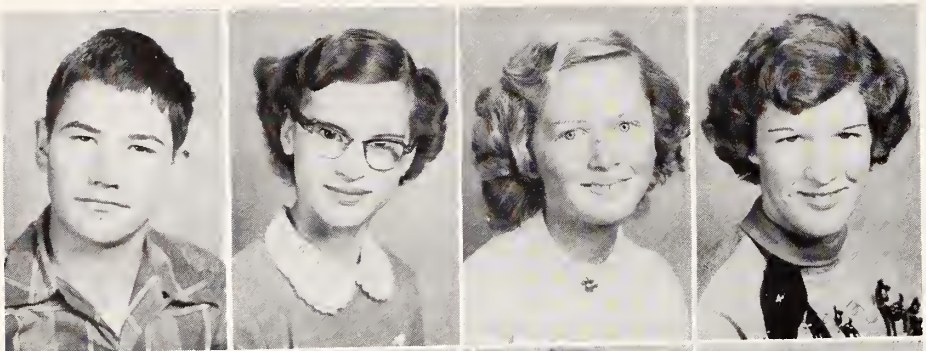

Thomas King
Ann Long
Hattie Gayle Long
Cornelia Macy

Robenia Mathis
Darlene McCann
Levonne McCollum
Peggy Mullis

Mary Lee Parks
Howard Shoaf
Shelby Shore
Barbara Ann Sparks

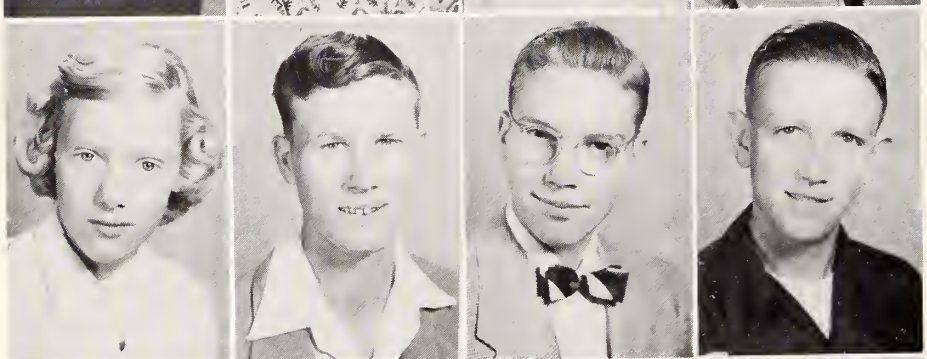

Lola Vanhoy
Billy Vanhoy
Bobby Wagoner
Larry Wagoner

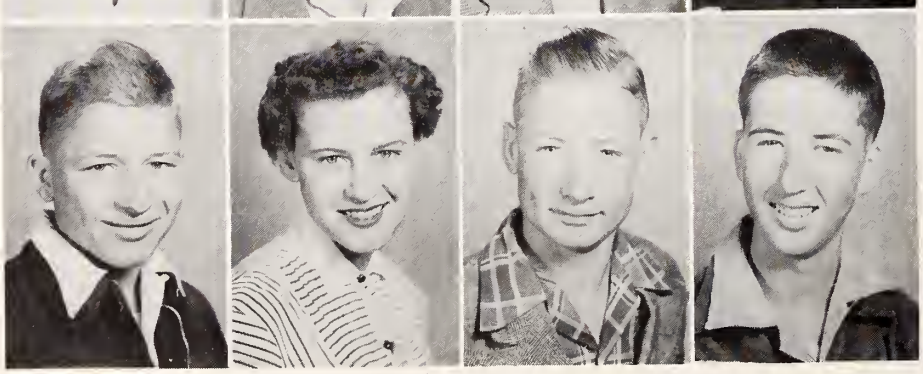

Jerry Ray Wall
Genette Wallace
Carl Webster
Bobby Wooten

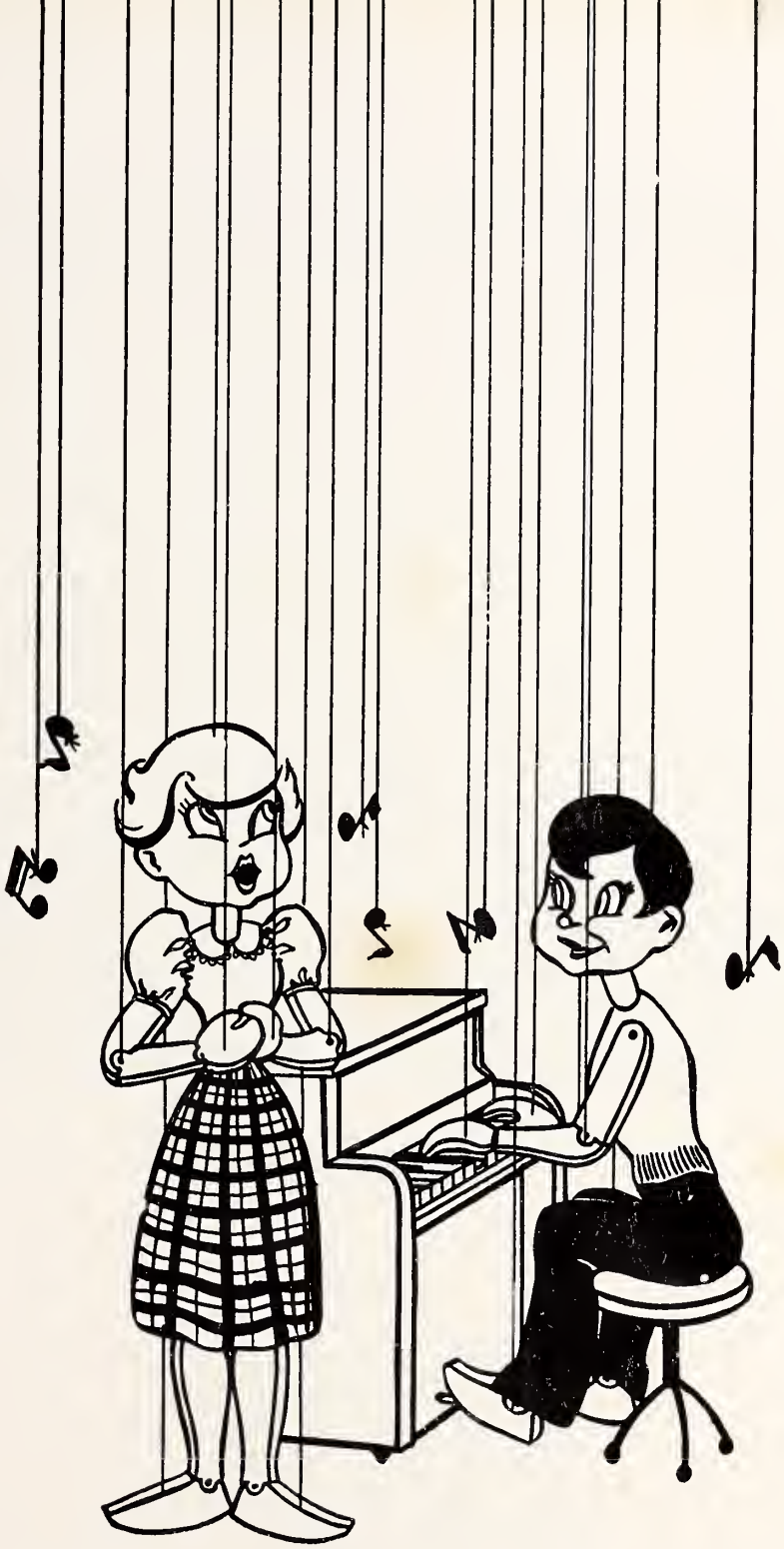

Activities

GLEE CLUB

DIRECTOR

MRS. WORTH HINSHAW

BAND OFFICERS

Betty Wilma Steelman ..... President
Genette Wallace ..... Vice-President
Sue Carol Johnson ..... Secretary, Treasurer, and Reporter

DIRECTOR

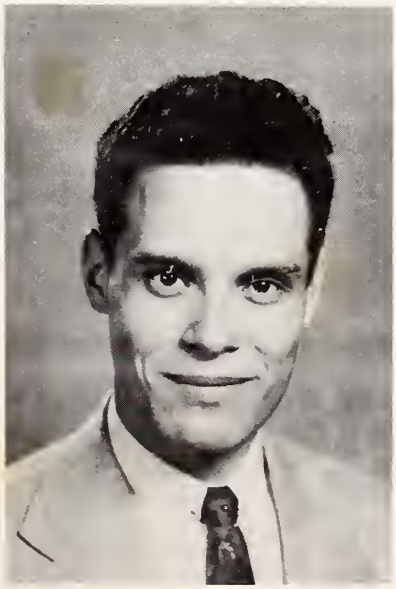

MR. WILLIAM C. ROBINSON, JR.

JOURNALISM STAFF

Editor-in-Chief, Carlene Pinnix; Assistant Editor, Patty Gough; Business Manager, Rebecca Gentry; Assistant Business Manager, Catherine King; Sports Editor, Peggy Johnson and Joe Stokes; Club Editor, Shirley Ann Nicks; Artists, Dixie Cheek and Aldia Cheek; Grade News Editors, Betty Jo Reavis, Mary Ann Hall and Arthur Lee Livengood; Mineographers, Jessie Lee Pardue, Billy Current, Mildred Harris; Circulation Manager, Shirley Anthony; Alumni Editor, Sue Johnson; Gossip Editor, Eugenia Wishon.

BETA CLUB

Seated, left to right: Mrs. Helen Wishon, Sponsor; Alma Sue Tulbert, Treasurer; Betty Wilma Steelman, Vice-President; Magalene Wagoner, President; Dot Parks, Secretary; Mary Ellen Trivette, Reporter. Members: Donald Burchette, Mable Pinnix, Patty Gough, Norma Vanhoy, Carole Pinnix, Charles Gray Ireland, Rebecca Gentry. Not Pictured: Bennie Joe Stokes, Eugene Shelton, Donald Tucker, Avaline Wagoner.

FUTURE FARMERS OF AMERICA

Officers: Norman Vanhoy, Treasurer; Kenneth Turner, Reporter; David Goforth, Secretary
Charles Gray Ireland, President.

FUTURE HOMEMAKERS OF AMERICA

Officers: Carolyn Wells, President; Jeane Walker, Vice-President; Shirley Anthony, Secretary;
Betty Brown, Treasurer

BUS DRIVERS

Kneeling: Billy Current, Bobby Steelman. Others: Bobby Cranfill, Donald Vestal, Enoch Brown, Billy Macy, Jerrell Gough, Shirley Anthony, Shirley Laura Nicks.

4-H CLUB OFFICERS

Jackie Sue Blackwelder, Secretary; Jane Madison, President; Rodney Oliver, Vice-President.

FOOTBALL QUEEN AND ATTENDANTS

Left to right: Aldia Cheek, Football Queen; Mary Ann Hall, Senior Attendant; Carolyn Wells, Junior Attendant; Jackie Sue Blackwelder, Sophomore Attendant; Joann Swaim, Freshman Attendant. Mr. Joe Pinnix is driver of the car.

HIGH SCHOOL HALLOWEEN KING AND QUEEN

Betty Jean Gray
Tommy Cain

GRAMMAR GRADES

HALLOWEEN

KING

AND

QUEEN

Smarah Ann Swaim
Tony Gray

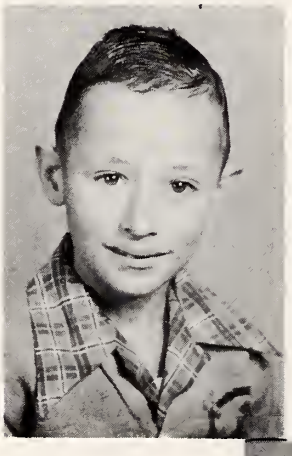

PRIMARY GRADES

HALLOWEEN

KING

AND

QUEEN

Judy Parks
Barnie Calloway

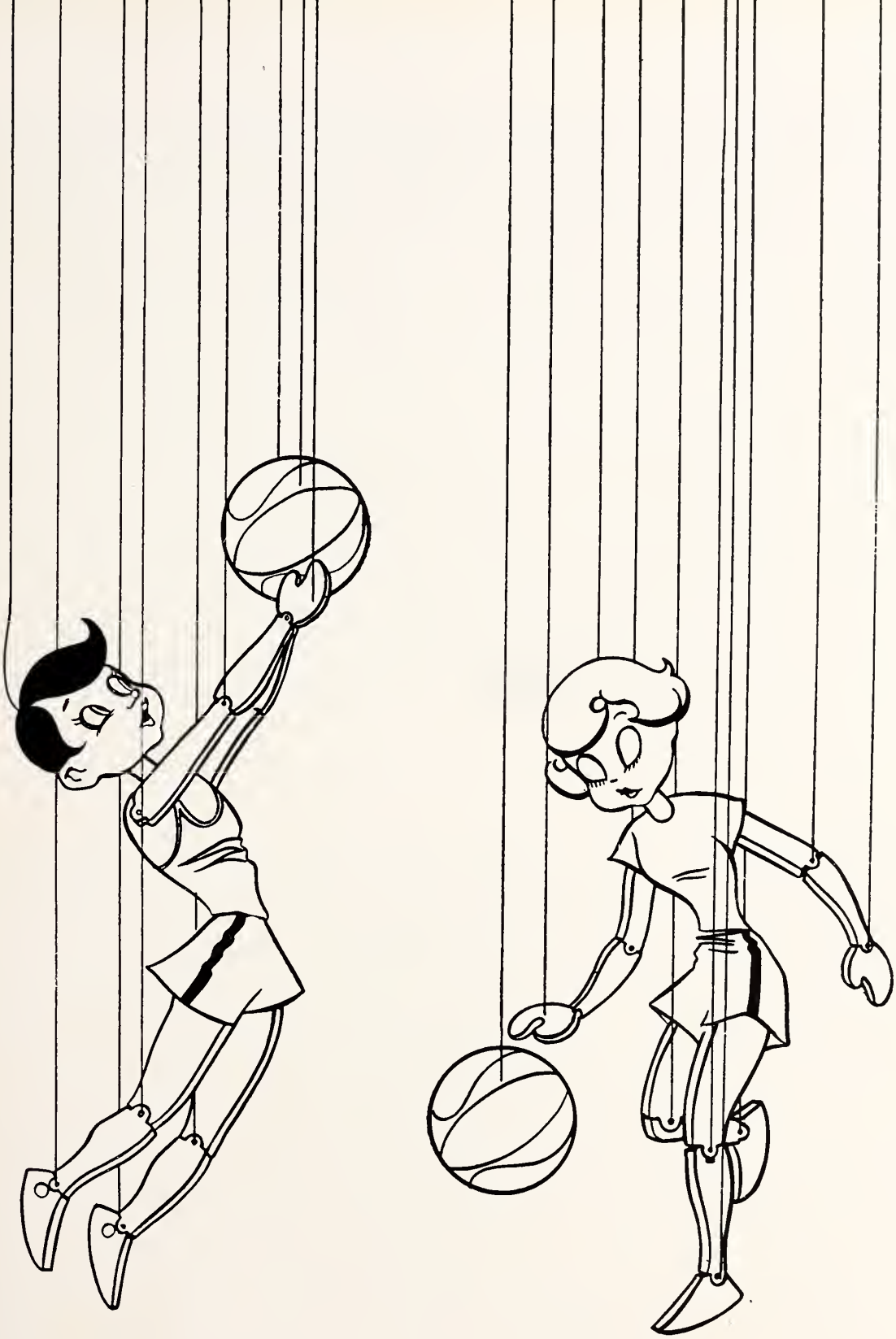

Athletics

CHEERLEADERS

Left to right: Chief, Jeanne Wolker; Freddie Cove, Gerry Groce, Harold Ashburn, Carlene Pinnix, Mory Lee Shore.

FOOTBALL TEAM

Kneeling, left to right: Billy Current, Bobby Steelman, Sloan Cain, John Lee Ireland, Dick Wogoner, Harold Cloy Johnson, Jerrell Gough, Jomes Cheek, Sonny Davis. Stonding: Tommy Coin, Dorrell Groce, Jock Ladd, Roger Casstevens, Edd Collins, Joe Godfrey, Sherrill Simcox, Eugene Shelton, J.E. Gordner, Cooch Donald Hooper, Co-Captain, Jerrell Gough, Sherrill Simcox.

GIRLS' BASKETBALL TEAM

Kneeling, left to right: Shirley Anthony, Peggy Johnson, Hazeline Carter, Sue Carol Johnson, Dinkie Wishon, Darlene Dickerson. Standing: Scottie Wagoner, Mary Frances Gough, Estelle Shore, Genette Wallace, Irene Carter, Mildred Turner, Mary Elizabeth Johnson, Carolyn Wells, Charlotte Sloan, Faye Vanhoy, Coach, Mrs. Buford Steelman.

BOYS' BASKETBALL TEAM

Kneeling, left to right: Bobby Gray, Harold Clay Johnson, Roger Casstevens, Jerrell Gough, Jerry Dickerson. Standing: Mr. Joe Pinnix, Assistant Varsity Coach; Eugene Shelton, Lester Gray, Dick Wagoner, Manager; J. E. Gardner, Allen Cheek, Coach Donald Hooper.

SNAPSHOTS

PICNIC AREA
PARKING AREA
BLUE RIDGE PARKWAY
ROANOKE
NO TRUCKS

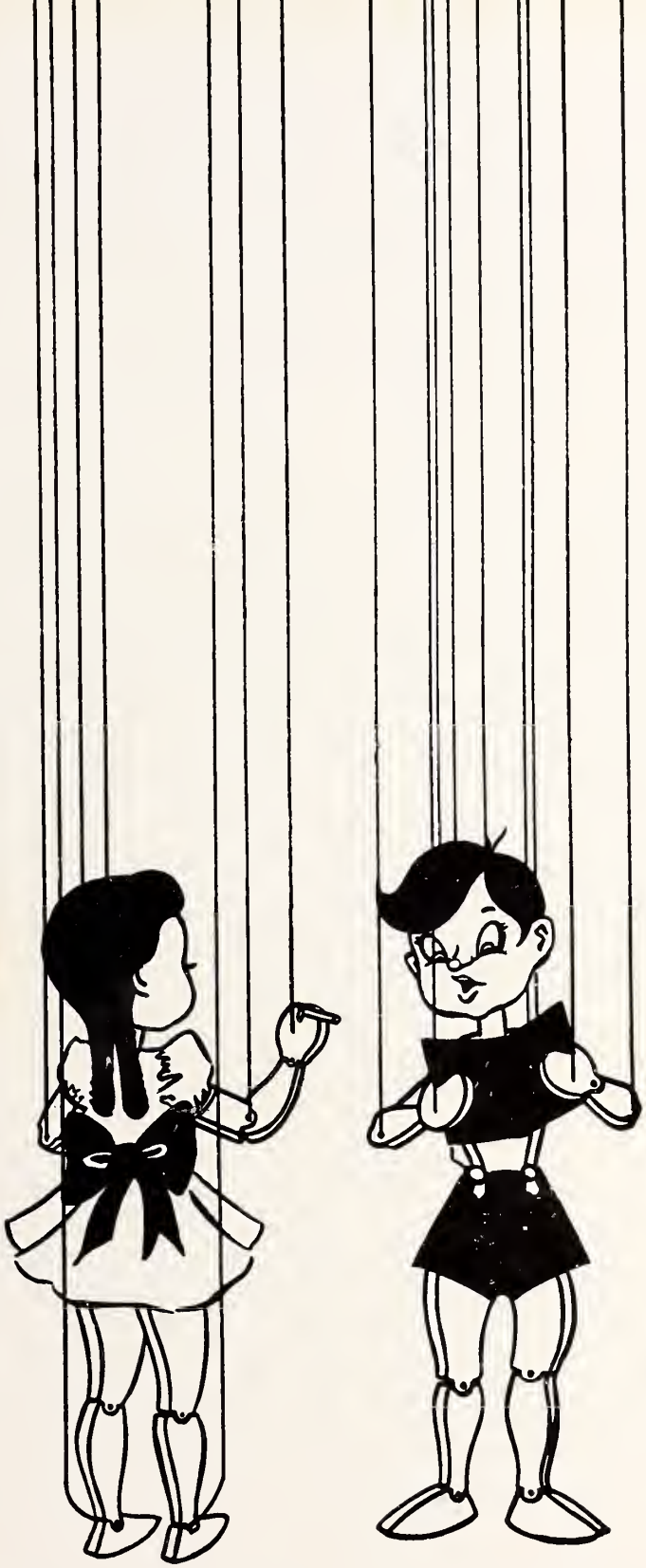

Elementary Grades

ELEMENTARY FACULTY

Mr. Madison
Elementary Principal
Sixth Grade

Mrs. Erie Miller
Eighth Grade

Mr. Homer Gabard
Eighth Grade

Miss Lydia Underwood
Eighth Grade

Mrs. Geneva Steelman
Seventh Grade

Mrs. Doretha Alderfer
Seventh Grade

Mr. Lester Todd
Seventh Grade

Mrs. Pauline Long
Fifth Grade

Mrs. Mary Belle Allred
Fifth & Sixth

Mrs. Helen Money
Fifth Grade

Miss Lucy Parks
Fifth Grade

Mrs. Calvin Wright
Fourth Grade

Mrs. Sarah Adderholdt
Fourth Grade

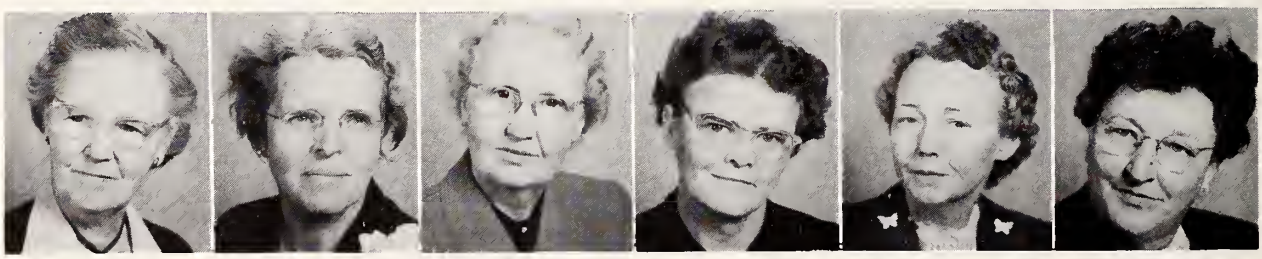

Mrs. Maude Paris
Fourth Grade

Miss Ruby Hinshaw
Third Grade

Mrs. Roy Newman
Third Grade

Miss Collie Hinson
Third Grade

Mrs. Laura Hemric
Second Grade

Miss Addie Casey
Second Grade

Mrs. Lillian Arnold
First Grade

Mrs. Madolin Bell
First & Second

Mrs. Mamie Gough
First Grade

Mr. William C. Robinson, Jr.
Music

Mr. Joe Pinnix
Physical Education

EIGHTH GRADE

Row 1: Babby Allen, Joe Allen, Rager Allred, Judy Angell, Danald Gray Anthony, Shirley Anthany, Henry Arnold, Cleava Ashburn, James Brawn, Joe Brown. Row 2: Patricia Brown, Rosaleen Brown, Helen Burchette, Frankie Cain, Ressie Cardwell, Azzie Lau Carter, Phillip Cheek, Dean Caudle, Wilda Jean Cheek, Marcella Crater. Row 3: Bernice Davis, Billy Edwards, Laura Garner, Tony Gray, Donald Groce, Grady Groce, Earl Harris, Francis Harris, Marie Harris, Garry Hendersan. Raw 4: Roger Hendersan, Avan Hudson, Weleska Johnstan, Jewel Key, Leo King, Shelby Layell, Faye Lang, Gary Long, Jahn Frank Long, Vivian Lang. Raw 5: Max Macemare, Ann Macy, Marvin Matthews, Jr., Richard Maney, Wilmath Maney, Marthine Nichals, Geraldine Pardue, Billy Parks, Judy Proctor, Danald Reinhardt. Row 6: Allen Rayal, Tany Rayal, Frankie Seagraves, Bessie Shore, Faye Shore, Chester Snow, James Lee Spann, Jerry Sprinkle, Martha Steelman, Faye Stakes. Row 7: Betty Swaim, Sammy Tucker, Oleen Turner, Darrell Vanhoy, Wanda Vanhay, Larry Wagoner, Mary Frances Webster, Manuel Welborn, Sheloma Welbarn, Jackie Whittaker, Row 8: Leon White, Mary Leigh Whitlock, Page Wilkins, Jack Waod, Blaney Waaten, Martha Wooten. Joe Wright.

SEVENTH GRADE

Row 1: Jerry Adams, Marcus Allred, Jerry Ashley, Franzena Bell, Margret Bell, James Blevins, Nellie Sue Brown, Pauline Brown, Randall Cave, Freddie Cheek. Row 2: Jerry Collins, Scotty Collins, Jimmy Crater, Leo Gatton, James Gentry, Amanda Gough, Chester Hawks, Bobby Gene Hemric, Eugene Hemric, Virginia Hemric. Row 3: Lonnie Hobson, Delphine Holcomb, Lester Holleman, Margret Hudson, Hazel Hudspeth, Janie Hudspeth, Jack Ireland, Sylvia Ireland, William Ireland, Tony Jester. Row 4: Stony Gray Johnson, Mary Jurney, Clyde King, Joe Layell, Larry Lester, Patty Long, Marie Macemore, Rose Macy, Raymond Madison, Carol Martin. Row 5: Elrey Lee McCann, Mary Etta McCann, Betty Jane Money, Freda Money, Faye Pardue, Nell Pardue, Shirley Parks, Louise Peele, Margie Peele, Audrey Pinnix. Row 6: Slate Pinnix, Rex Reavis, Jackie Reinhardt, Rex Sale, Donah Shore, Gladys Shore, Lester Shore, Bobby Jane Sloop, Clara Mae Smith, Garland Smith. Row 7: Gray Smith, Magdaline Stokes, Betty Lou Swaim, Smarah Swaim, Margret Swisher, Ann Tucker, Polly Tulbert, Tommy Vanhoy, Johnny Vestal, Gary Wagoner. Row 8: Lois Watson, Nancy Welborn, J. Roy Whittaker, Virginia Wood, Jo Ann Wooten.

SIXTH GRADE

Row 1: Treva Ann Adams, Margaret Allen, Kent Ashburn, Colleen Ashley, Arvill Brown, Lonzo Brown, Roger Brown, Mary Bryant, Hazel Bullin, Leonard Cardwell. Row 2: Brenda Cheek, Betty Jean Collins, Lilla Mae Collins, Linda Crater, Robert Felts, Harvey Flynn, Coy Gardner, Doretha Gardner, Carol Gatton, Max Gough. Row 3: Annette Hall, Donald Hemric, Tony Hobson, David Lee Holcomb, Raymond Holleman, Hazel Hudson, Donna Johnson, Archie King, Bonny Livingood, Polly Martin. Row 4: Leroy Myers, F.H. Nichols, Rex Oliver, Bobby Lee Pardue, Joann Pardue, Mildred Pardue, Donald Poplin, Nancy Reinhardt, Shirley Royall, Sonja Royal. Row 5: Commie Salmons, Tommy Seagraves, Carol Shore, Gray Shore, James Shore, Margaret Shore, Willodean Shore, David Smith, P.D. Snow, Bobby Steelman. Row 6: Brenda Swaim, Christine Swaim, Gail Swaim, Geraldine Swaim, Harold Swaim, Roger Swaim, Billy Swisher, Sylvia Trivette, Denny Tucker, Billy Gray Turner. Row 7: Jerleene Turner, Dinah Belle Underwood, Lethia Vestal, Patty Vestal, David Wall, Ivan Wagoner, Mary Leigh Walker, Sue Wallace, Lucille Whitlock, Margaret Wilkins. Row 8: Gene Williams, Terry Windsor, Junior Wood.

FIFTH GRADE

Row 1: Larry Allred, Bruce Ashburn, Bennie Ashley, Walden Ball, Michael Barron, Evaline Blevins, Geraldine Blevins, Howard Booe, Craig Brooks, Jane Nell Brown. Row 2: Linda Brown, Nolan Brown, Eugene Burchette, Roger Burchette, Shirley Burgess, Alfred Campbell, Dalton Coram, Gray Crater, Joseph Doss, Charles Durham. Row 3: Bobby Evans, Judy Evans, Phillip Gough, Alice Harris, Dan Harris, Reid Harris, Leroy Henderson, Carrie Ann Holcomb, Cleo Hudson, Ivan Janitos. Fourth row: Gail Jester, James Johnson, Charles King, Lana Long, Laverne Long, Mary Lou Macemore, Marilyn Mathis, Addis Matthews, Middas Matthews, Patty Maulden. Fifth row: Sharon Nance, Finley Nichols, Bobby Oliver, Linda Pardue, Linda Kay Pardue, C. E. Parks, Charles Peele, Jr., Gray Pinnix, Shirley Randleman, Christene Reavis. Sixth row: Earlene Reavis, Pattie Sue Royall, Johnnie Salmons, Betty Shore, Edna Shore, Jimmie Shore, Billie Sizemore, Bobby Sizemore, Ann Snow, Donald Spann. Seventh row: Franklin Spann, Sue Sparks, Carol Jean Stokes, Kenneth Swaim, Larry Swaim, Margaret Swisher, Zelma Swisher, Sarah Tulbert, Jerri Turner, Bessie Van Hoy. Eighth row: Luther Vanhoy, Shelby Jean Vanhoy, Lillie Mae Watson, Mildred Watson, Robert Welborn.

FOURTH GRADE

First row: Rebecca Allred, Sammy Allred, Ruby Arnald, Babby Ashley, Rager Ashley, Janice Bell, Mary Lau Bell, Buddy Blevins, Linda Sue Billings, June Blevins. Secand raw: Judy Gay Braaks, Lauise Braaks, Barbara Brown, Dwight Brawn, Lorene Brawn, Josephine Burchette, Wanda Butcher, Alice Cain, Mary Frances Chaffin, Arthur Callins. Third raw: Nancy Camer, Roger Caak, Betty Dillard, Peggy Dillard, Sue Caral Dass, Phyllis Durham, Frances Gattan, Bobby Gentry, Libby Galden, Ralph Gaugh. Fourth Row: Taby Gaugh, Charles Grace, Hilda Gay Grace, Daris Harris, C. W. Hemric, Lavonda Hemric, Donnie Ray Ireland, Claudia Jahnsan, Harvey Johnson, Patsy Kinder. Fifth raw: Allen King, Judy King, Brenda Long, Bettie Long, J. B. Macemore, Cynthia Macy, Judy Pardue, Caral Jean Parks, David Parks, James Pell. Sixth raw: Stuart Pinnix, Janice Ragers, Calvin Rayal, Billy Sale, Charles Sale, Jaan Share, Jahnny Shore, Margaret Share, Larry Share, Vonda Shore. Seventh raw: Sandra Smith, Frankie Slaan, C. W. Spann, Alma Jean Sparks, D. C. Spicer, Clayton Stokes, Frankie Swaim, Glenda Ann Swaim, Gray Swaim, Paul Swaim. Eighth raw: Tammy Trivette, Jahnie Tron, Clara Dell Tucker, Betty Sue Turner, Edwin Turner, Juanita Turner, Bobby Underwoad, Carole Wright, Judy Rase Wooten, J. D. Williams. Ninth row: Jewel Wilkins, Philip White, Lenny Welborn, Ja Welbarn, Perry Waganer, Geargie Vanhay.

THIRD GRADE

First row: Cynthia Allen, James Ashburn, Brenda Ashley, Rober Ashley, Mary Lois Blevins, Mattie Sue Blevins, Larry Branon, Larry Brooks, Doris Brown, Ethel Brown. Second row: Joe Brown, Kay Brown, Randy Brown, Charles Bryant, Peggy Burchette, Dewey Burgess, Ola Mae Campbell, Vena Carpenter, Ann Casstevens, Ruth Cheek. Third row: Billy Roy Collins, Benny Coram, Spencer Davis, Martha Lou Evans, Ronnie Evans, Lola Mae Felts, Albert Griffin, Vonda Groce, Colleen Hall, Janice Hall. Fourth row: Ronnie Hanes, Jackie Henderson, Janice Henderson, J. W. Holcomb, Ray Hudspeth, Peggy Ireland, Patricia Johnson, Billy Long, Sonny Long, Gray Macy. Fifth row: Paul Matthews, Earnest Mauldin, Margie Money, Tony Muncus, Randall Myers, Annie Dean Oliver, Glenda Oliver, Jean Pardue, Phyllis Pardue, Roger Pardue. Sixth row: Carol Reinhardt, Larry Renegar, Jimmy Riley, Grant Royall, Lois Royall, Kathryn Sale, Gale Shaw, Billy Shore, Bobby Shore, Patty Shore. Seventh row: Hilda Gay Sizemore, Dinah Sprinkle, Harry Steelman, Doris Swaim, Elsie Swaim, Nancy Swisher, Shonnie Tulbert, Jessie Ruth Talley, Jean Vestal, Barry Wagoner. Eighth row: Gary Wagoner, Harold Wall, Brenda Weatherman, Barbara Wells, Lavonne Whitlock, Ronnie Willard, Thomas Wilmouth, Jerry Wooten, Junior Wooten, Patricia Wooten.

SECOND GRADE

First row: Jane Angell, Georgia Anthony, Nan Bell, Terry Brannon, Dean Brown, Phillip Brown, Patricia Brown, Willie Brown, Frankie Butcher, Ray Cain. Second row: Anna Faye Carter, Douglas Cheek, Johnny Chaffin, David Collins, Gladys Collins, Larry Crews, Joe Cummings, Katie Leigh Dickerson, John Dillard, Jasper Durham. Third row: Claude Felts, Monroe Felts, Zane Gray Gardner, Bobby Gatton, Buddy Gough, Betty Louise Gough, Ray Groce, Bobby Lee Groce, Jestine Gross, Nadine Gross. Fourth row: Judy Harris, Judy Harris, Albert Henderson, Carolyn Henderson, Harold Holcomb, Maxine Holleman, Dwight Hudspeth, Jerry Jester, Wanda Lee Johnson, Jack King. Fifth row: Lynn Kay Long, Charles Macy, Jimmy Madison, Larry Messick, Linda Messick, Kathy Myers, Helen Pardue, Judy Pardue, Wanda Gail Pardue, Archie Renegar. Sixth row: Lonnie Salmons, Kay Shore, Linda Shore, Linda Spann, Mildred Spicer, Larry Stokes, W. G. Stokes, Benny Swaim, Steven Swaim, William Trivette. Seventh row: Kenny Tulbert, Allen Turner, Parks Vanhoy, Arnold Wagoner, Joe Wells, Jerry Whittaker, Bobby Willard, Gary Williams, J. T. Willard, Kenneth Woods.

FIRST GRADE

First row: Carolyn Adams, Tony Anthony, Tony Ashburn, Charles Bell, Avalon Brown, Betty Brown, Patty Brown, Betty Lou Bullins, David Burchette, Barney Calloway. Second row: Curtiss Childress, Linda Collins, Linda Cooke, Wanda Cooke, Terry Crater, Frances Dillard, Marie Doss, Nancy Flynn, Alece Gardner, Mike Gough. Third row: Frankie Groce, Tommy Haris, Gary Hedrick, Toby Hemric, Veta Hemric, Dwight Henderson, Toni Henderson, Dean Holcomb, Wanda Hudson, Judy Jester. Fourth row: Sandra Long, Roger Long, Stella Macemore, Betty Macy, Gray Martin, Wilma Mathis, Patricia Oliver, Gary Pardue, Benny Proctor, Dale Roberts. Fifth row: Carol Royall, Gerald Sale, Brent Shaw, Joan Shore, Johnny Shore, James Ray Snyder, Larry Sizemore, Ronnie Swaim, Fred Swisher, James Swisher. Sixth row: Carolyn Templeton, Wayne Thomasson, James Turner, Joseph Lee Turner, Brenda Kay Vanhoy, Rondal Vestal, Ginger Wallace, Gerald Walls, Nell Welborn, Watt Welborn. Seventh row: Sammy Whittaker, Carol Wooten.

ADVERTISEMENTS

CHATHAM MANUFACTURING COMPANY

Elkin, North Carolina

"CHATHAM MAKES GOOD BLANKETS"

TASTE THE FRESH CREAM IN

PET ICE CREAM

"A HEALTH FOOD"

Royal Typewriters

Portable — Standard — Electric

CAROLINA BUSINESS MACHINES CO.

616 W. Fourth St., Winston-Salem

and

Courthouse Square, Wilkesboro, N. C.

Dry Cleaning — Laundry

Hat Rebuilding Service

Favorite Cleaners

SERVICE — WE GIVE IT

SATISFACTION — WE GUARANTEE IT

Yadkinville, N. C.

Phone 2641

ROGER L. RUSSELL LESTER F. BELL

Todd Implement Co.

Yadkinville, N. C.

FERGUSON SYSTEM OF

MECHANIZED FARMING

Phone 3641

Blackwelder's

THE HOME OF QUALITY FURNITURE

FOR LESS MONEY

Open Evenings Until 7:30

Phone 549—550

Jonesville, N. C.

CONGRATULATIONS, GRADUATES!

You are graduating into the freest economy on earth . . . the only one left where you can pick your own about making it more productive and more profitable. Your diploma is a challenge to understand Our Way . . . to

KEEP IT FREE
and
MAKE IT BETTER

Duke Power Company

Serving the Piedmont Carolinas

FINE CLASS RINGS
ANNOUNCEMENTS
YEARBOOKS
AWARDS

Josten's

Since 1897

Representative: L. C. Chiles
611 Colonial Drive High Point, N. C.

American Bakeries Co.

BREAD CAKE

MERITA

Winston-Salem, N. C.

Compliments of

LANCE, INC.

Manufacturers

SALTED PEANUTS

and

PEANUT BUTTER PRODUCTS

BOCOCK-STROUD CO.

Sporting Goods

Men's Clothing

Electrical Appliances

Records — Radios — Toys — Gifts

Hobby and Photographic Supplies

Fourth at Spruce St. Winston-Salem 1, N. C.

Compliments of

Spainhour's

A MODERN DEPARTMENT STORE

Elkin, North Carolina

WE SHALL APPRECIATE
YOUR BANKING BUSINESS

All Deposits Insured Up to $10,000.00
By Federal Deposit Insurance
Corporation

Bank of Yadkin
Yadkinville, North Carolina

Compliments of

Isenhour's

FINE JEWELRY
and
WATCH REPAIRING

East Main Street
Elkin, North Carolina

Send Your Laundry
When You Send Your Cleaning

ONE CALL DOES IT ALL

Phone 3331

Yadkin Cleaners
Yadkinville, North Carolina

Cash & Carry Stores, Inc.

Wholesale and Retail

GROCERIES — FEEDS

MEATS AND NOTIONS

Elkin, North Carolina

The Bank of Elkin

MEMBER OF FEDERAL DEPOSIT INSURANCE CORPORATION

Elkin, North Carolina

Compliments of

Long's Feed Store

Phone 3366

Yadkinville, North Carolina

Compliments of

McDANIEL'S DEPARTMENT STORE

LADIES' READY-TO-WEAR

MEN'S CLOTHING, SHOES

Phone 185

Elkin, North Carolina

Compliments of

HOLCOMB BROTHERS, INC.

Plumbing and Heating

General Electric Appliances

Phone 254

Elkin, North Carolina

Compliments of

W. M. WALL

Watch and Jewelry Repairing

Elkin, North Carolina

Telephone 56

Compliments of

LUCY GRAY'S
BEAUTY SHOPPE

Hotel Elkin

Phone 380

Compliments of

FREEZER LOCKER

Yadkinville, North Carolina

Donation From

DR. HARRELL

Elkin, North Carolina

Compliments of

CLEARY'S MARKET

Yadkinville, North Carolina

Compliments of

W. N. IRELAND

INSURANCE SALESMAN

Yadkinville, North Carolina

Compliments of

PARRISH JEWELRY

Yadkinville, North Carolina

Compliments of

GRIFFIN
SPORTING GOODS

Elkin, North Carolina

Compliments of

BELK-DOUGHTON COMPANY

Elkin, North Carolina

Compliments of

BASKETERIA STORES

FRESH MEATS — GROCERIES

Elkin, North Carolina

Compliments of

MARY'S BEAUTY SHOPPE

Phone 156

Elkin, North Carolina

Compliments of

ELKIN DRY CLEANERS

North Bridge Street

Elkin, North Carolina

QUALITY AND SERVICE

Phone 115

SURRY HARDWARE CO.

QUALITY & SERVICE

Phone 38

Elkin, North Carolina

Compliments of

LAWRENCE DRY CLEANERS

Elkin, North Carolina

A GOOD DRUG STORE

ABERNETHY'S PHARMACY

The Rexall Store

Elkin, North Carolina

Compliments of

CHEEK'S JEWELRY

FINE JEWELRY

and

WATCH REPAIRING

Jonesville, North Carolina

Compliments of

J. H. BEESON

MUTUAL INSURANCE SERVICE

109 East Main Street

Elkin, North Carolina

Phone 17

WHITLOCK'S BARBER SHOP

608 North Trade Street

Winston-Salem, N. C.

Griffon and Curlee Clothes
Bostonian and Florsheim Shoes
Resistal Hats

HARRIS & WAGONER
MEN'S STORE

Elkin's Leading Clothiers

111 Main Street
Elkin, North Carolina

HAMPTONVILLE GROCERY

Full Line of Groceries — Flour
Feeds — Fertilizer — Gas
Oil — and Tires

LEE WOOD, Owner

Highway No. 21

Hamptonville, N. C.

COBLE DAIRY PRODUCTS, INC.

GENERAL OFFICE

LEXINGTON, N. C.

I have enjoyed being one of your students this year. I wish you much luck.

Barbara Harris

I have enjoyed being in your Class This year and I wish you the best of everything through out your life

Betty J. Gray

Good luck and may the sun shine brightly in everyday of your life.

Vonda Hemrig

I have enjoyed being in your Home Ec. Class this year and Best of Luck in your future

Nellie Swisher

Miss Beamer,

you when you get married and have twins don't call on me for safty pins, you are a very good teaher

Lola

I have enjoyed being in your Home Ec. Class this year. May your life be filled with happiness

A Student,

Peggy Reinhardt

Good luck and best wishes.

Best wishes Maye Oliver

Jo Ann Lang

Good luck and best wishes, I sure have enjoyed being in your class

Shirley Hemrig

Good luck to you and yours.

Gaye O. Shaw

Miss Beamer,

you are the sweetest teacher a H.Y. I think a lot of you.

Lau.

Miss Beamer, your a very nice teacher. I have enjoyed being on of your students this year. Darlene Brown

Barbara Ann Sparks

Miss Beamer
I am very glad you came
to Th. Y. I have enjoyed
being with you every
much this year. I think
you are a very wonderful
person & I wish you lots of
luck [illegible]

Here is to a very good
home room teacher &
a very good play director
Zack Ladd
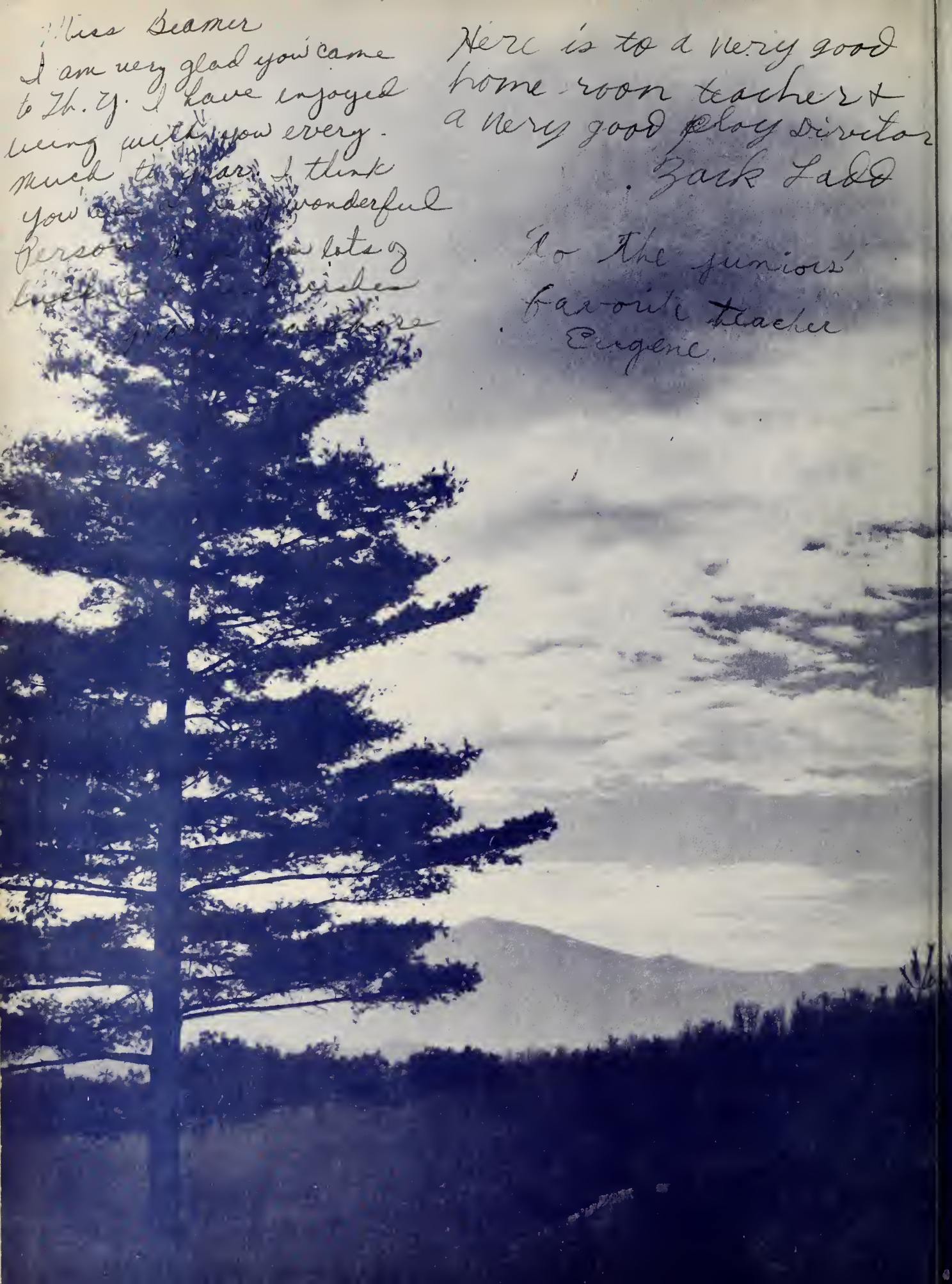
To the juniors'
favorite teacher
Eugene.